

Shoreland
 Certified Contractor
 Number # _____
 Non Shoreland

Town of Belgrade, Maine
APPLICATION FOR PERMIT

990 Augusta Road Belgrade Me 04917
 207-495-2258
 Application # _____
 Map# 10 Lot# 010
 Permit# _____

Date Logged 6/22/23 Date Rec'd by PB/CEO _____ \$ 106.00 Fee Paid Receipt# 3022

1. Applicant: Name DAVE AYRES
 Mailing Addr 12 Barclay Ct
 State/Zip Portland ME 04105 Phone# 609 226 5789

2. Owner (if other than applicant): Name _____
 Mailing Addr _____
 State/Zip 08505 Phone# _____

3. Specific location of property 445 Oakland Rd. Map# 10 Lot# 010
 Name of Lake/Pond/Stream (if applicable) Messalonuskee

4. Current use of property (check all that apply)
 Residential/Recreational; _____ Individual Private Campsite; _____ Commercial; _____ Industrial; _____ Other

5. Proposed construction or change in use: REMOVE existing 10'x16' bathhouse structure and construct a 900 square foot cabin with composting toilet

6. Existing sewage disposal system type and capacity: No
 Present number of bedrooms 0; Bedrooms to be added under this application 1
 When did you purchase the property within Shoreland Zone? 2010 (month/year) If after 11/6/18, attach copy of septic system inspection report documenting it is not malfunctioning.

7. Total lot area .60; Lot area within the Shoreland Zone .60

8. Square footage of unvegetated surface within shoreland zone including all structures, driveways, parking, walkways and patios. 0

9. What is the total area of cleared openings of woody vegetation (Sqft) 0

10. Total number of structures on the lots 1. A site plan to-scale MUST accompany this application and be prepared in accordance with the requirements on the attached Instruction Sheet (Item #10 on the Instruction Sheet). All required attachments must accompany this application.

Present Structure Square Footage 160
 Proposed Structure Square Footage 900

*Required only for structures within Shoreland Zone
 I/We have obtained and understand the requirements of all Town of Belgrade Ordinance which apply to the proposed construction or change of use. The undersigned applies for a permit to build, alter or improve existing structure(s) or grounds as stated above on this application and portrayed on the attachments. The information provided is true and correct.
 Signature: [Signature] Signature: _____

There may be additional Federal, State or local permits required depending on the nature of the project.

<p>TOWN USE ONLY DECISION: _____ APPROVE _____ DISAPPROVED Conditions _____ _____ _____ _____</p>	<p>Date: _____ PB <u>[Signature]</u> CEO _____ Signatures: _____ _____ _____ _____</p>
---	--

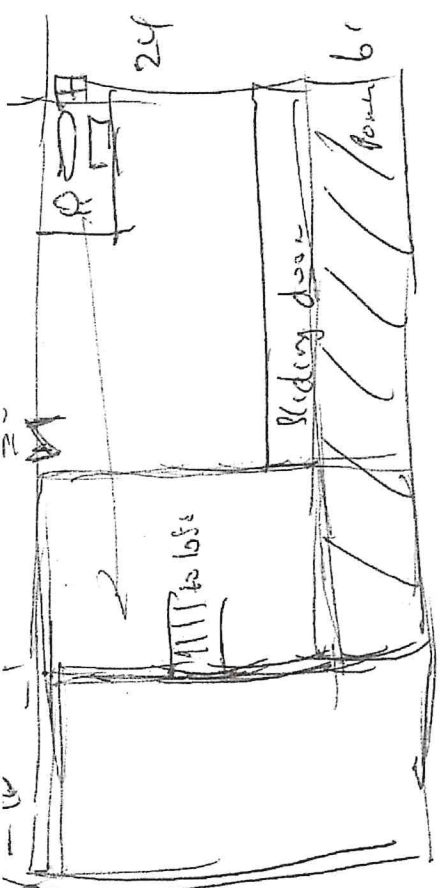

30

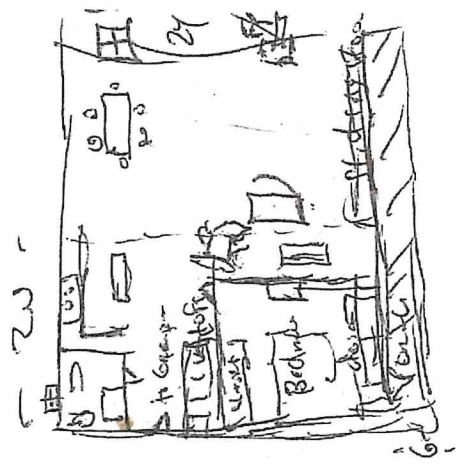

Bedroom: 12x13

Step Order for
stairs

20'



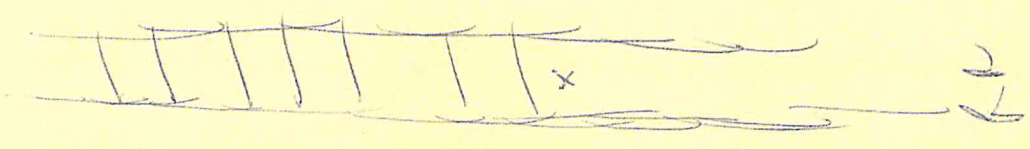

x

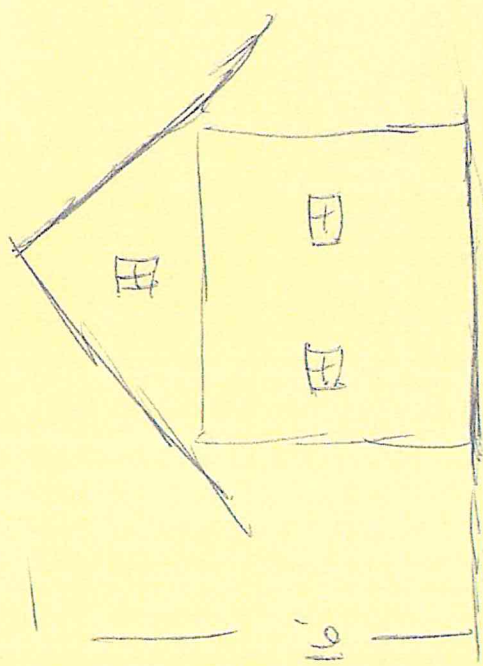

— 30' —

2' deep

16'

Silt fence (5cm)



— rock wall

30'

shore →



40'



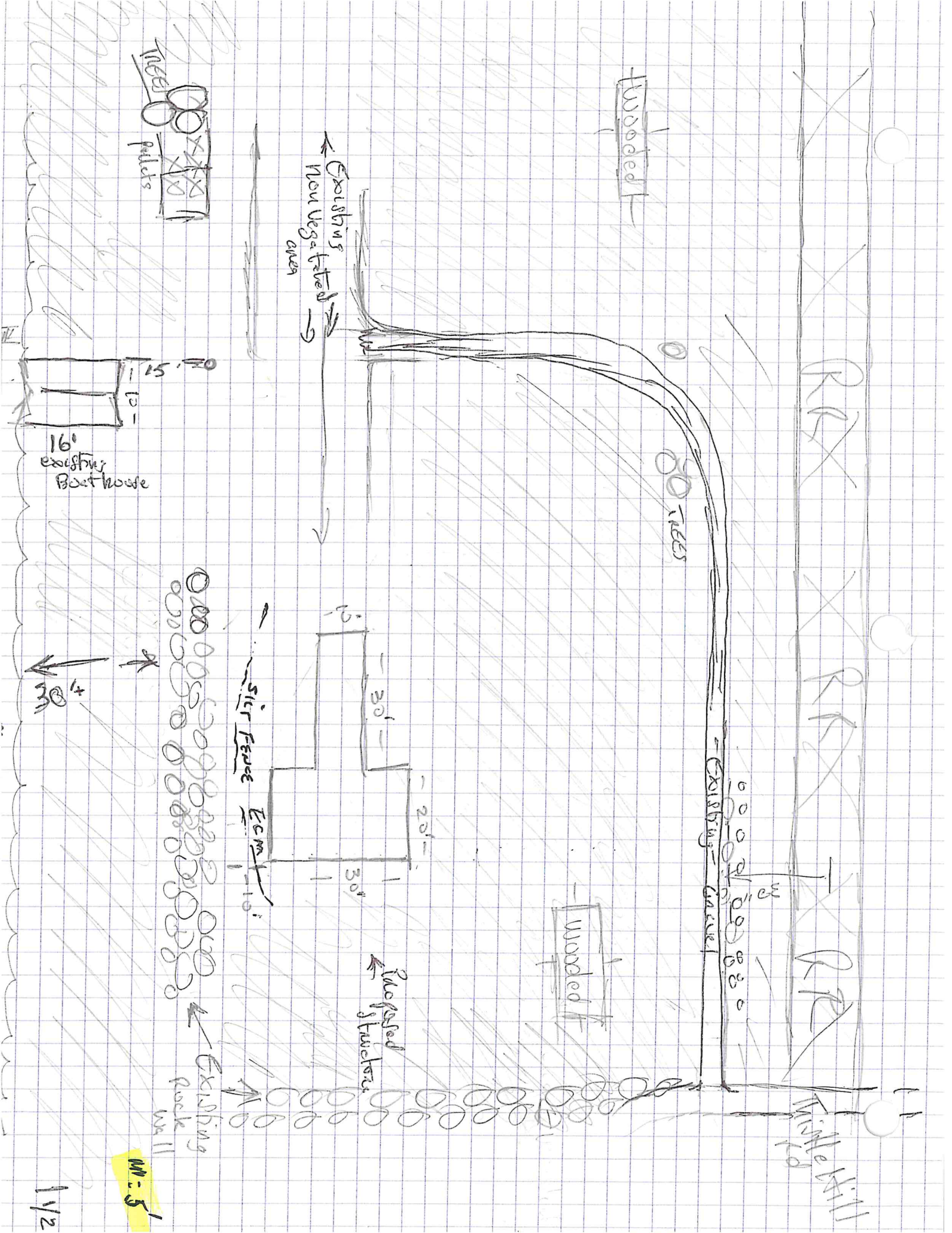

M = 5'

1 1/2

DEPARTMENT OF ENVIRONMENTAL PROTECTION
PERMIT BY RULE NOTIFICATION FORM
 (For use with DEP Regulation, Natural Resources Protection Act - Permit by Rule Standards, Chapter 305)

APPLICANT INFORMATION (Owner)				AGENT INFORMATION (If Applying on Behalf of Owner)			
Name: <u>David Ayres</u>				Name:			
Mailing Address: <u>12 Barclay Ct.</u>				Mailing Address:			
Mailing Address:				Mailing Address:			
Town/State/Zip: <u>Baldenboro NJ 07505</u>				Town/State/Zip:			
Daytime Phone #: <u>609 226 5788</u> Ext:				Daytime Phone #: Ext:			
Email Address: <u>NADUDEP598@earthlink.net</u>				Email Address:			
PROJECT INFORMATION							
Part of a larger project? (check 1):	<input type="checkbox"/> Yes <input checked="" type="checkbox"/> No	After the Fact? (check 1):	<input type="checkbox"/> Yes <input checked="" type="checkbox"/> No	Project involves work below mean low water? (check 1):	<input type="checkbox"/> Yes <input checked="" type="checkbox"/> No	Name of waterbody:	<u>Messalonskee Lk</u>
Project Town:	<u>Belgrade</u>	Town Email Address:	<u>ceo@townofbelgrade.com</u>			Map and Lot Number:	<u>10 / 010</u>
Brief Project Description:	<u>Small inshore boat dock to replace on shore berth house</u>						
Project Location & Brief Directions to Site:	<u>Turn left off RR track. Turn right after RR track</u>						

PERMIT BY RULE (PBR) SECTIONS (Check at least one): I am filing notice of my intent to carry out work that meets the requirements for Permit-by-Rule (PBR) under DEP Rules, Chapter 305. I and my agent(s), if any, have read and will comply with all of the standards in the Sections checked below.

- | | | |
|--|--|---|
| <input checked="" type="checkbox"/> Sec. (2) Act. Adj. to Prot. Natural Res. | <input type="checkbox"/> Sec. (9) Utility Crossing | <input type="checkbox"/> Sec. (16) Coastal Sand Dune Projects |
| <input type="checkbox"/> Sec. (3) Intake Pipes | <input type="checkbox"/> Sec. (10) Stream Crossing | <input type="checkbox"/> Sec. (16-A) Beach Nourishment |
| <input checked="" type="checkbox"/> Sec. (4) Replacement of Structures | <input type="checkbox"/> Sec. (11) State Transportation Facilities | <input type="checkbox"/> Sec. (17) Transfer/Permit Extension |
| <input type="checkbox"/> Sec. (6) Movement of Rocks or Veg. | <input type="checkbox"/> Sec. (12) Restoration of Natural Areas | <input type="checkbox"/> Sec. (18) Maintenance Dredging |
| <input type="checkbox"/> Sec. (7) Outfall Pipes | <input type="checkbox"/> Sec. (13) F&W Creat./Water Qual. Improv. | <input type="checkbox"/> Sec. (19) Act. Near SVP Habitat |
| <input type="checkbox"/> Sec. (8) Shoreline Stabilization | <input type="checkbox"/> Sec. (15) Public Boat Ramps | <input type="checkbox"/> Sec. (20) Act. Near Waterfowl/Bird Habitat |

NOTE: Municipal permits also may be required. Contact your local code enforcement office for information. Federal permits may be required for stream crossings and for projects involving wetland fill. Contact the Army Corps of Engineers at the Maine Project Office for information.

NOTIFICATION FORMS CANNOT BE ACCEPTED WITHOUT THE NECESSARY ATTACHMENTS AND FEE

- Attach** all required submissions for the PBR Section(s) checked above. The required submissions for each PBR Section are outlined in Chapter 305 and may differ depending on the Section you are submitting under.
- Attach** a location map that clearly identifies the site (U.S.G.S. topo map, Maine Atlas & Gazetteer, or similar).
- Attach Proof of Legal Name** if applicant is a corporation, LLC, or other legal entity. Provide a copy of Secretary of State's registration information (available at <http://icrs.informe.org/nei-sos-icrs/ICRS?MainPage=x>). Individuals and municipalities are not required to provide any proof of identity.

FEE: Pay by credit card at the [Payment Portal](#). The Permit-by-Rule fee may be found here <https://www.maine.gov/dep/feeschedule.pdf> and is currently \$288.

- Attach** payment confirmation from the Payment Portal when filing this notification form.

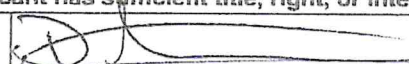
Signature & Certification:	
<ul style="list-style-type: none"> • I authorize staff of the Departments of Environmental Protection, Inland Fisheries & Wildlife, and Marine Resources to access the project site for the purpose of determining compliance with the rules. • I understand that this PBR becomes effective 14 calendar days after receipt by the Department of this completed form, the required submissions, and fee, <i>unless the Department approves or denies the PBR prior to that date.</i> 	
By signing this Notification Form, I represent that the project meets all applicability requirements and standards in Chapter 305 rule and that the applicant has sufficient title, right, or interest in the property where the activity takes place.	
Signature of Agent or Applicant (may be typed): 	Date: <u>6-28-23</u>

Keep a copy as a record of permit. Email this completed form with attachments to DEP at: DEP.PBRNotification@maine.gov. DEP will send a copy to the Town Office as evidence of DEP's receipt of notification. No further authorization will be issued by DEP after receipt of notice. A PBR is valid for two years, except Section 4, "Replacement of Structures," are valid for three years. Work carried out in violation of the Natural Resources Protection Act or any provision in Chapter 305 is subject to enforcement.